

**CITY OF NAPOLEON**

**BUILDING CONSTRUCTION PERMIT**

Owner Name MRS LOUIS RAUCH  
 Address 326 E. MAIN ST.  
 Builder Name LEIFER HEATING & SHEET METAL  
 Address 707 ERIE Tel. \_\_\_\_\_

Permit No. 24  
 Issued OCTOBER 5, 1960  
 By ROBERT C. JONES  
 Building Inspector  
 Estimated Cost \_\_\_\_\_

**Lot Information:**

Street No. 326 E. MAIN ST.  
 Lot \_\_\_\_\_ Subdivision \_\_\_\_\_  
 Lot Dimensions \_\_\_\_\_ Lot Area \_\_\_\_\_ Sq. Ft.  
 Yard Set Back: Front \_\_\_\_\_ Rear \_\_\_\_\_  
 Side \_\_\_\_\_ Side \_\_\_\_\_

Fees	Base	Plus	Total
Construction			
Basement			
Detached Garage			
Plumbing			
Electrical			
Heating	<u>3.00</u>		<u>3.00</u>
Air Conditioning			
Total			<u>3.00</u>

**Building Information:**

Residence  Commercial \_\_\_\_\_ Industrial \_\_\_\_\_  
 Single  Double \_\_\_\_\_ Multiple \_\_\_\_\_ New Construction \_\_\_\_\_ Addition \_\_\_\_\_ Remodel \_\_\_\_\_  
 Size: Length \_\_\_\_\_ Width \_\_\_\_\_ No. of Stories \_\_\_\_\_  
 Floor Area: 1st Floor \_\_\_\_\_ 2nd Floor \_\_\_\_\_ 3rd Floor \_\_\_\_\_ Basement \_\_\_\_\_  
 Unfinished Attic \_\_\_\_\_ Garage \_\_\_\_\_  
 Foundation: Piers \_\_\_\_\_ Full Basement \_\_\_\_\_ Part Basement \_\_\_\_\_  
 Concrete \_\_\_\_\_ Block \_\_\_\_\_  
 Walls: Frame \_\_\_\_\_ Block \_\_\_\_\_ Brick \_\_\_\_\_ Other \_\_\_\_\_  
 Electrical Outlets: 120v \_\_\_\_\_ 240v \_\_\_\_\_  
 Plumbing: Fixtures \_\_\_\_\_ Traps \_\_\_\_\_ Vents \_\_\_\_\_ Heating  Air Conditioning \_\_\_\_\_  
 Additional Information: NEW FORCED AIR FURNACE

Date 10-5-60 Applicant Signature \_\_\_\_\_  
 Owner - Builder - Agent

**Certificate of Occupancy**

Date \_\_\_\_\_

Final inspection of building construction authorized by the above Permit has been made. Construction is completed substantially in conformity with the approved plans and permission is hereby granted to occupy such building in compliance with such legal use and occupancy as may be authorized under the provisions of the zoning ordinance of the City of Napoleon.

Building Inspector

# 16.5' ALLEY

10.0' ALLEY

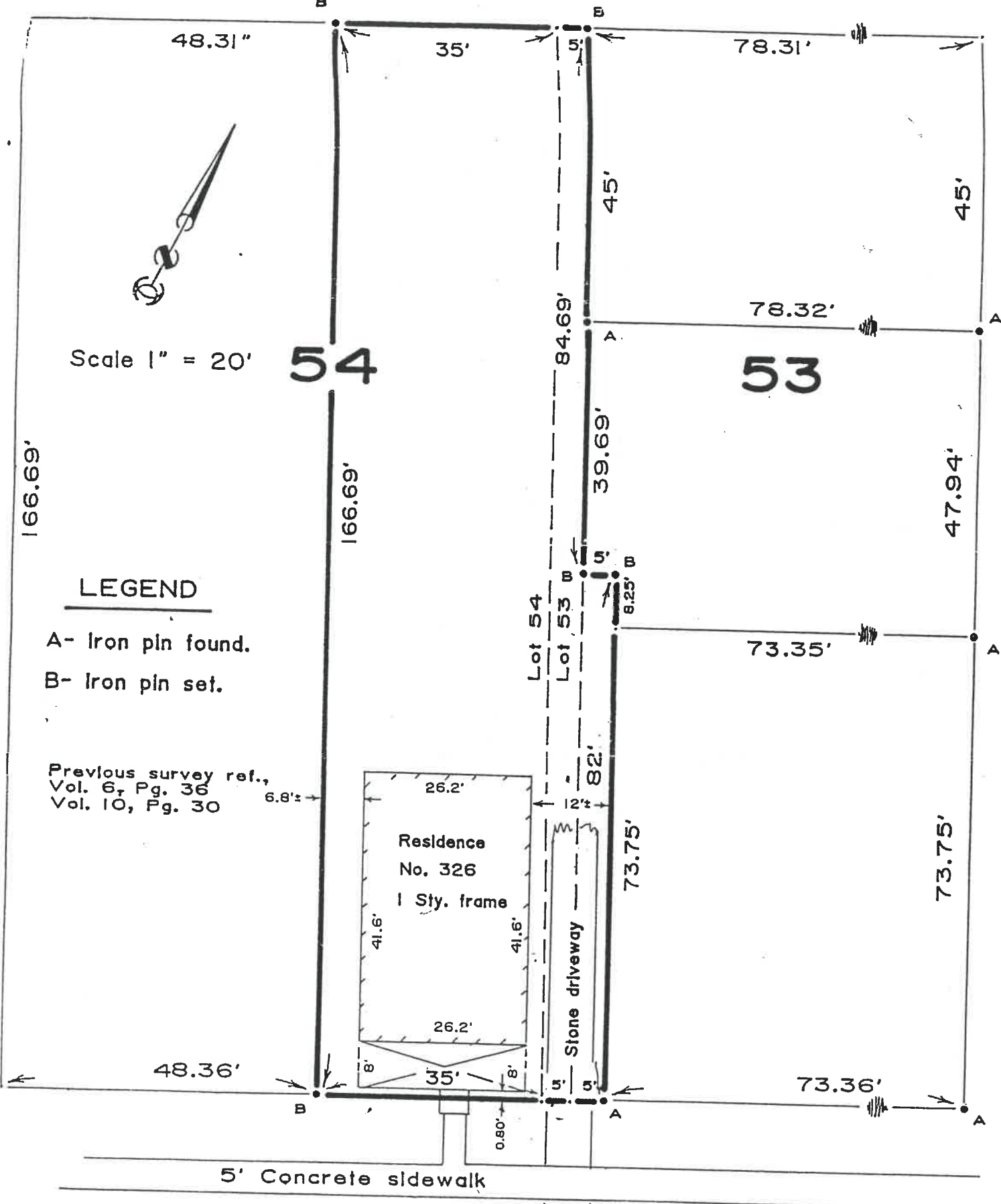

Scale 1" = 20'

54

53

### LEGEND

- A- Iron pin found.
- B- Iron pin set.

Previous survey ref.,  
Vol. 6, Pg. 36  
Vol. 10, Pg. 30

Residence  
No. 326  
1 Sty. frame

Stone driveway

5' Concrete sidewalk

E. MAIN STREET, 82.5'

48.31"

35'

78.31'

45'

78.32'

45'

84.69'

39.69'

47.94'

166.69'

166.69'

73.35'

Lot 54

Lot 53

82'

73.75'

73.75'

48.36'

73.36'

0.80'